FIND YOUR PLACE

Be a UBC grad in 2025!

THE UNIVERSITY OF BRITISH COLUMBIA VANTAGE COLLEGE
PROSPECTIVE UNDERGRADUATE STUDENTS 2021

UBC VANTAGE ONE PROGRAM

Begin your UBC degree while
you develop your academic English

THE UNIVERSITY OF BRITISH COLUMBIA

VANTAGE ONE

Find your starting point

UBC's Vantage One programs are specially-designed pathways for academically outstanding international students, who do not yet meet the English language admission requirements for direct Faculty entry in UBC. Taught by award-winning UBC faculty members, these unique 11-month programs add English language instruction to your first-year degree courses to prepare you for success in your bachelor's degree. Upon successful completion of your Vantage One program, you will progress into the second year of your UBC undergraduate degree, be it in Arts, Engineering or Science.

KEY DATES & DEADLINES » APPLY NOW

DECEMBER 1, 2020 | Applications close for Vantage One's Excellence Award

JANUARY 15, 2021 | Applications close for UBC's 2021-22 Vantage One programs

FEBRUARY-MAY, 2021 | Offers of admission sent to successful Vantage One applicants

LATE AUGUST, 2021 | UBC's 2021-22 Vantage One programs begin, ending in July, 2022

ELIGIBILITY

Find your admission requirements*

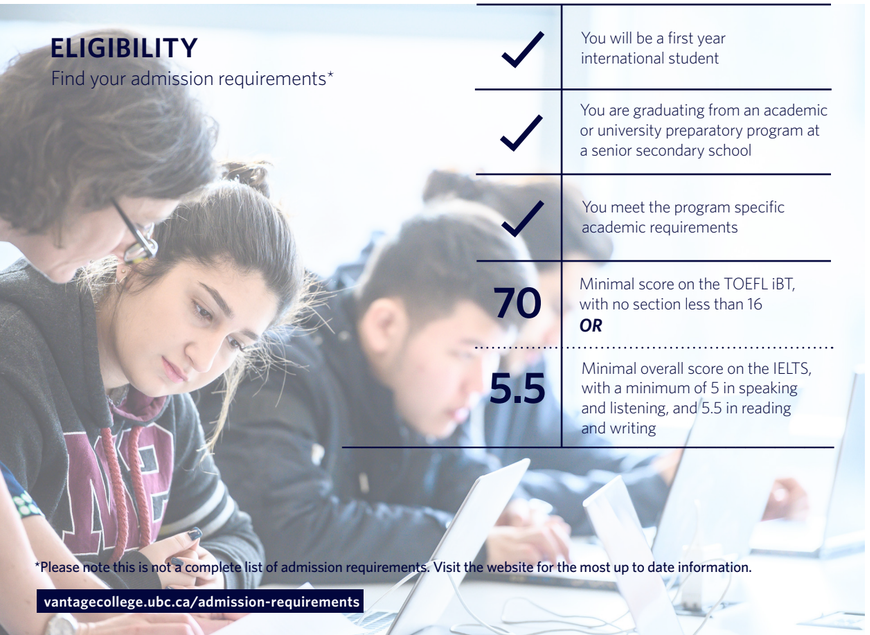

✓	You will be a first year international student
✓	You are graduating from an academic or university preparatory program at a senior secondary school
✓	You meet the program specific academic requirements
70	Minimal score on the TOEFL iBT, with no section less than 16 ***OR***
5.5	Minimal overall score on the IELTS, with a minimum of 5 in speaking and listening, and 5.5 in reading and writing

*Please note this is not a complete list of admission requirements. Visit the website for the most up to date information.

vantagecollege.ubc.ca/admission-requirements

STUDENT EXPERIENCE

Find your support

STRONG SUPPORT NETWORK

With over 50 highly trained UBC faculty and staff, gain advice and confidence from Vantage One's dedicated support network.

MAKE FRIENDS

Settle into your campus residence and make friends during UBC's orientation program, Jump Start.

EXCELLENT FACILITIES

As a UBC student, access any of the clubs, events, and top facilities available on campus.

YOUR GLOBAL CLASSROOM

Learn in a close-knit community of students from over 25 countries.

FULL FIRST-YEAR CREDITS

Complete the first year of your UBC undergraduate, then progress into the second year of your degree.

PROGRAM FEES

Find your costs

The Vantage One program offers several ***financial awards*** ranging in value from $25,000 to the full cost of your UBC Bachelor's degree. These awards include:

- Excellence Scholarship (for four years)
- International Major Entrance Scholarship (IMES) (for four years)
- Vantage Entrance Award (non-renewable)

vantagecollege.ubc.ca/scholarships-awards

TUITION:	RESIDENCE + MEAL PLAN:
V1 BA $51,924*	$15,000—17,000*
V1 BASc + BSc $54,284*	

**Plus applicable student fees. All costs are in Canadian dollars. Fees are subject to change*

vantagecollege.ubc.ca/program-fees

DEGREE STREAMS

Find your passion

There are **three programs** of study available in Vantage — Arts, Engineering, and Science.

Bachelor of Arts

Coursework may include Geography, Political Science, Psychology, History, and/or Sociology courses. Includes Research and Writing, English for Academic Purposes courses, and choice of summer electives.

- Total of 36 credits
  Complete your BA at UBC Vancouver

Bachelor of Applied Science (Engineering)

Coursework in Foundational Engineering Skills, Chemistry, Math, Physics, Engineering Communication, English for Academic Purposes. Term 3 of Vantage One Engineering is taught at UBC's Okanagan campus.

- Total of 44 credits
  Complete your BASc at UBC Vancouver *or* UBC Okangan

Bachelor of Science

Coursework in Math, Physics, Chemistry, Science Communication, and English for Academic Purposes, with the choice to select Computational or Physical Sciences electives.

- Total of 38-41 credits
  Complete your BSc at UBC Vancouver

All students complete **Term 1** and **Term 2** at UBC Vancouver. In **Term 3** (May to July), the campus you attend will be determined by your program of study (see below).

your degree path

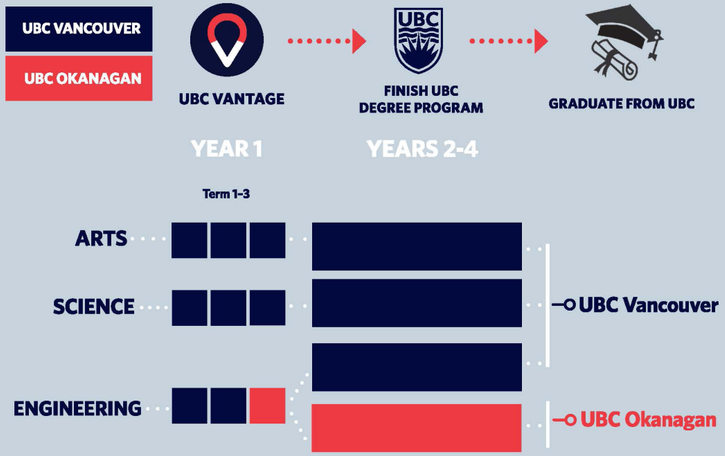

Degree specifications subject to change.
Visit the website for the most up to date information.

vantagecollege.ubc.ca/program-overview

STUDENT LIFE AT VANTAGE

We asked our students about their experience at UBC Vantage College...

TRANSITIONING TO UBC

"Since all of us came from different countries and bring different cultural backgrounds, it is very interesting to discover little things that are common or different between countries. Behaviour, language use, and daily habit are different across countries and I found it pretty interesting to see the differences."

ACADEMIC ENGLISH-FOCUSED PROGRAMS

"I have gained a lot of writing skills that I did not know previously. Secondly, I have gained that skimming is a useful reading skill. Thirdly, I have gained a few presentation skills, like I can say it is an interesting question and I will explore it further in the future when I have no idea about how to answer. I learned how to write references in APA format, and how to write research paper. I also learned how to do a speech. I have to mention that LLED course is very helpful for my academic writing."

SMALL COHORT CLASSES

"Small spaces make students feel engaged and secured. Also, the learning space provided for students after class time was a very good offer. We really enjoy using classrooms and the study spaces."

COMMUNITY & PROGRESSION

"This is a unique experience that a international students can have. I have gained a lot of support and made a lot of friends in Vantage. And that is the place you will feel warm, it is like a big group, a family."

THE UNIVERSITY OF BRITISH COLUMBIA VANTAGE COLLEGE

PROSPECTIVE UNDERGRADUATE STUDENTS 2021

Student Inquiries:

Telephone: +1.604.827.3731
Email: apply@vantagecollege.ubc.ca

vantagecollege.ubc.ca

twitter.com/ubcvantage

facebook.com/ubcvantage

instagram.com/ubcvantage

youtube.com/ubcvantage